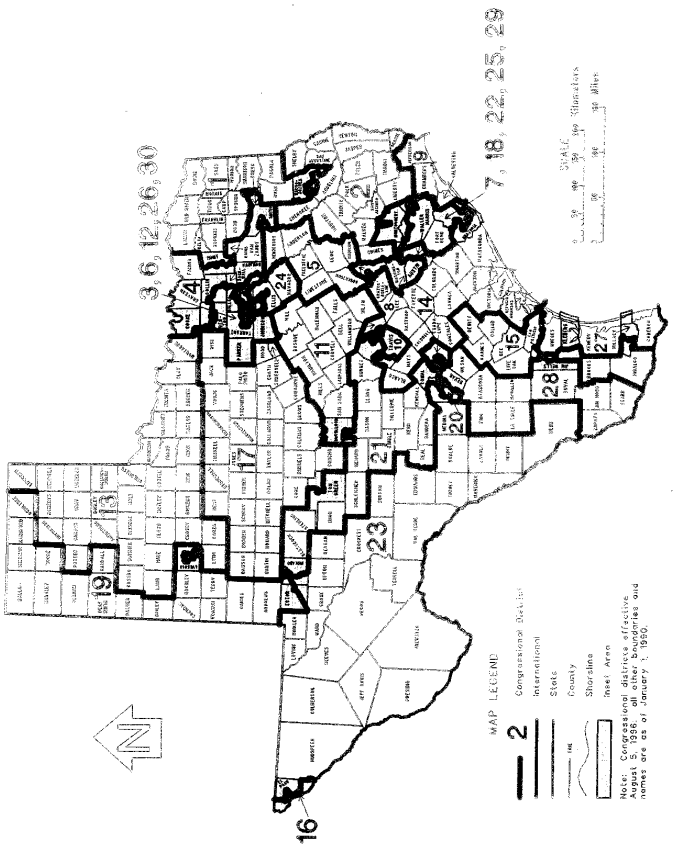TEXAS—Congressional Districts—(30 Districts)